

RESIDUAL DESIGN HAZARDS
 (The following information has been collected from Preconstruction Information and the Amey CDM Hazard Management Process.)
 1. Hazards identified on site walkover.
 NOTE:
 Residual hazards identified in designs by others not shown on this set of drawings.

- NOTES:**
- Drawings are to be printed in full colour.
 - All dimensions are in metres unless stated otherwise. For drawing key refer to sheet 1.
 - The lane markings shown in the drawings are indicative only. Detailed Road markings will be designed in the upcoming stages.
 - The junction types of cross roads will be assessed in the next stage of the scheme.
 - All the Bus stops along the corridor will have RTPI and CCTV installed.
 - Final design interface between cycle route and minor junctions to be completed following stakeholder comments.
 - All the Bus Stops along the Corridor will have RTPI (Real Time Passenger Information) and CCTV installed.
 - Design based on topo-survey data, therefore some discrepancies with OS Map at tie-ins may occur.

KEY:

- Red Line Boundary
- Proposed pedestrian footway 1.8 - 2.0m. Also to include other areas as shown.
- Cycleway 3.0m / Existing Cycle Facility
- Cycleway 2.5m (unless shown)
- Proposed shared
- Proposed Buffer 1.0 m max
- Proposed Homezone (Low Speed)
- Proposed new kerb
- Sections of route completed or designed by Sandwell MBC/others under separate AFT funded contract
- Review 3rd party landtake option (Refer sheets 8, 12 and 22)
- Proposed mature tree to be removed
- Proposed medium diameter tree to be removed
- Proposed small diameter/staked tree to be removed
- Existing WWII memorial tree to remain
- Proposed alteration to side road priority
- Indicative line showing LTN 1/20 absolute minimum width of segregated footway/cycleway. Shown for information as part of tree loss mitigation review.

Revision	Revision comment	Drawn:	Date:
P04	Revised for SMBC Cabinet Report	JL	26/01/2024
		Checked:	Date:
		LM	30/01/2024
		Approved:	Date:
		SC	30/01/2024
Revision	Revision comment	Drawn:	Date:
P03	A line added to show absolute minimum width of facilities.	MV	03/11/2023
		Checked:	Date:
		VR	15/11/2023
		Approved:	Date:
		LM	15/11/2023
Revision	Revision comment	Drawn:	Date:
P02	Junction modelling notes & third party designs added	VR	03/11/2023
		Checked:	Date:
		JL	03/11/2023
		Approved:	Date:
		LM	03/11/2023
Designed:	Date:	Drawn:	Date:
JL	05/07/2023	RC	05/07/2023
Checked:	Date:	Checked:	Date:
LM	12/09/2023	LM	12/09/2023
Approved:	Date:	Approved:	Date:
SC	13/09/2023	SC	13/09/2023

Copyright in this design © Amey



www.amey.co.uk

Working on behalf of:



CITY OF WOLVERHAMPTON COUNCIL



Dudley part of bct Black Country Transport



Sandwell Metropolitan Borough Council

Project Name
A4123 Transport Study & OBC

Drawing Title
**General Arrangement
 Option B - Desirable
 Sheet 16 of 29**

Project Ref. No: COMHA1CWC018	Scale: 1:500 @ A1
Stage: Preliminary Design	Dimensions: m

Drawing Number	Project Number	Originator	Volume
COMHA1CWC018 - AMY - HGN	A4123	-DR-CH-	010016
Location	Type	Role	Number

Suitability	Suitability Description	Revision
S2	Suitable For Information	P04

This map is based upon Ordnance Survey material with the permission of Ordnance Survey on behalf of the Controller of H.M. Majesty's Stationery Office © Crown copyright. Unauthorised reproduction infringes Crown copyright and may lead to prosecution or civil proceedings. (100023119) (2023).

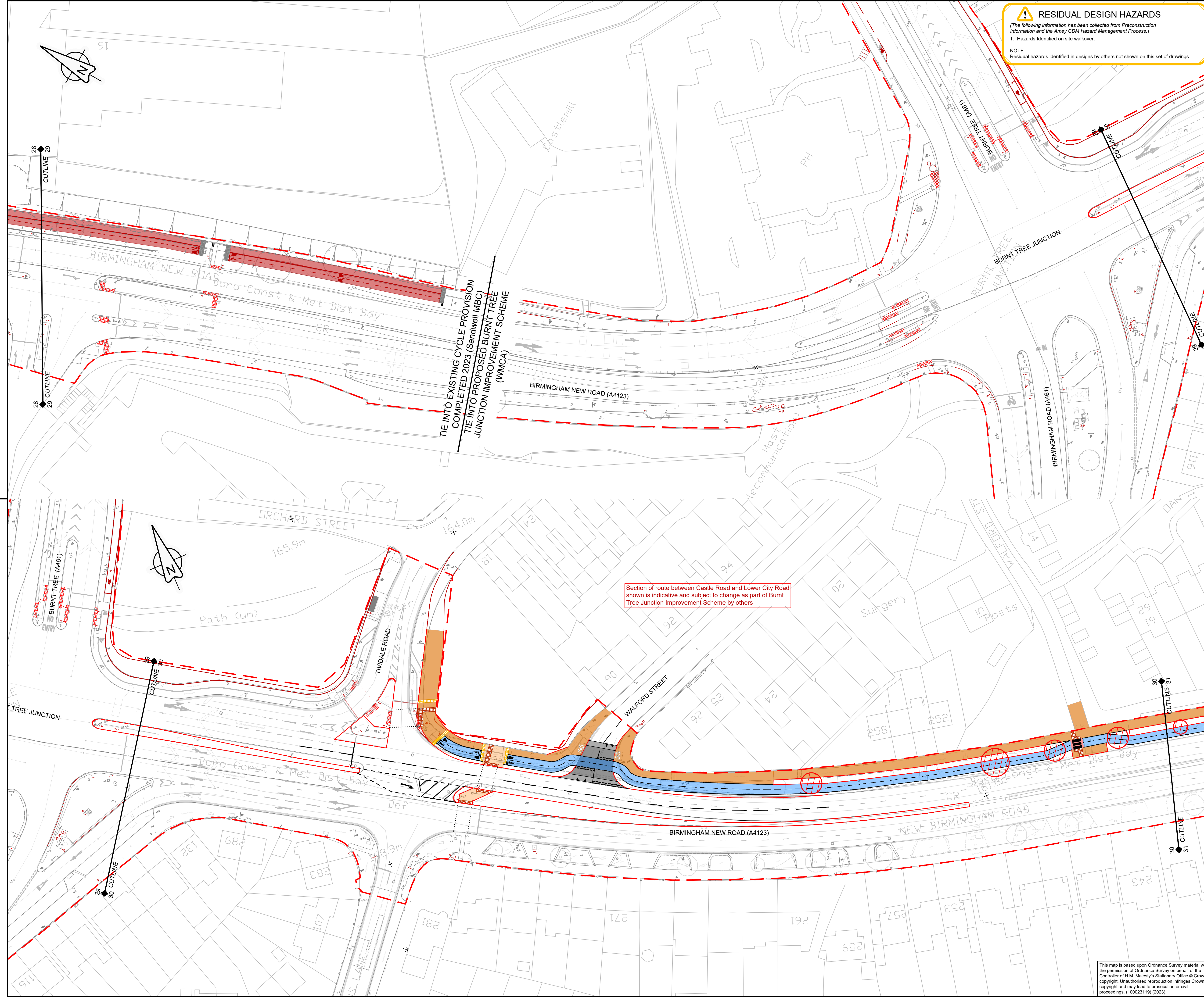

Section of route between Castle Road and Lower City Road shown is indicative and subject to change as part of Burnt Tree Junction Improvement Scheme by others

TIE INTO EXISTING CYCLE PROVISION COMPLETED 2023 (Sandwell MBC)
 TIE INTO PROPOSED BURNT TREE JUNCTION IMPROVEMENT SCHEME (WMCA)

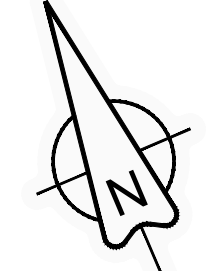
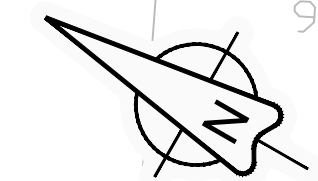

28 CUTLINE 29
 28 CUTLINE 26

30 CUTLINE 31
 30 CUTLINE 31

RESIDUAL DESIGN HAZARDS
 (The following information has been collected from Preconstruction Information and the Amey CDM Hazard Management Process.)
 1. Hazards identified on site walkover.
 NOTE:
 Residual hazards identified in designs by others not shown on this set of drawings.

- NOTES:**
- Drawings are to be printed in full colour.
 - All dimensions are in metres unless stated otherwise.
 - For drawing key refer to sheet 1.
 - The lane markings shown in the drawings are indicative only. Detailed Road markings will be designed in the upcoming stages.
 - The junctions types of cross roads will be assessed in the next stage of the scheme.
 - All the Bus stops along the corridor will have RTPi and CCTV installed.
 - Final design interface between cycle route and minor junctions to be completed following stakeholder comments.
 - All the Bus Stops along the Corridor will have RTPi (Real Time Passenger Information) and CCTV installed.
 - Design based on topo-survey data, therefore some discrepancies with OS Map at tie-ins may occur.

KEY:

- Red Line Boundary
- Proposed pedestrian footway 1.8 - 2.0m. Also to include other areas as shown.
- Cycleway 3.0m / Existing Cycle Facility
- Cycleway 2.5m (unless shown)
- Proposed shared
- Proposed Buffer 1.0 m max
- Proposed Homezone (Low Speed)
- Proposed new kerb
- Sections of route completed or designed by Sandwell MBC/others under separate AFT funded contract
- Review 3rd party landtake option (Refer sheets 8, 12 and 22)
- Proposed mature tree to be removed
- Proposed medium diameter tree to be removed
- Proposed small diameter/staked tree to be removed
- Existing WWII memorial tree to remain
- Proposed alteration to side road priority
- Indicative line showing LTN 1/20 absolute minimum width of segregated footway/cycleway. Shown for information as part of tree loss mitigation review.

Section of route between Castle Road and Lower City Road shown is indicative and subject to change as part of Burnt Tree Junction Improvement Scheme by others

Section of route between Castle Road and Lower City Road shown is indicative and subject to change as part of Burnt Tree Junction Improvement Scheme by others

Revision	Revision comment	Drawn:	Date:
P04	Revised for SMBC Cabinet Report	JL	26/01/2024
		Checked:	Date:
		LM	30/01/2024
		Approved:	Date:
		SC	30/01/2024
Revision	Revision comment	Drawn:	Date:
P03	A line added to show absolute minimum width of facilities.	MV	03/11/2023
		Checked:	Date:
		VR	15/11/2023
		Approved:	Date:
		LM	15/11/2023
Revision	Revision comment	Drawn:	Date:
P02	Junction modelling notes & third party designs added	VR	03/11/2023
		Checked:	Date:
		JL	03/11/2023
		Approved:	Date:
		LM	03/11/2023
Designed:	Date:	Drawn:	Date:
JL	05/07/2023	RC	05/07/2023
Checked:	Date:	Checked:	Date:
LM	12/09/2023	LM	12/09/2023
Approved:	Date:	Approved:	Date:
SC	13/09/2023	SC	13/09/2023

Copyright in this design © Amey



www.amey.co.uk

Working on behalf of:





part of **bct** Black Country Transport

Project Name
A4123 Transport Study & OBC

Drawing Title
**General Arrangement
 Option B - Desirable
 Sheet 17 of 29**

Project Ref. No: COMHA1CWC018 | Scale: 1:500 @ A1
 Stage: Preliminary Design | Dimensions: m

Drawing Number
 Project Number | Originator | Volume
COMHA1CWC018 - AMY - HGN
A4123 -DR-CH-010017
 Location | Type | Role | Number

Suitability	Suitability Description	Revision
S2	Suitable For Information	P04

This map is based upon Ordnance Survey material with the permission of Ordnance Survey on behalf of the Controller of H.M. Majesty's Stationery Office © Crown copyright and may lead to prosecution or civil proceedings. (100023119) (2023).

RESIDUAL DESIGN HAZARDS
 (The following information has been collected from Preconstruction Information and the Amey CDM Hazard Management Process.)
 1. Hazards identified on site walkover.
 NOTE:
 Residual hazards identified in designs by others not shown on this set of drawings.

- NOTES:**
- Drawings are to be printed in full colour.
 - All dimensions are in metres unless stated otherwise.
 - For drawing key refer to sheet 1.
 - The lane markings shown in the drawings are indicative only. Detailed Road markings will be designed in the upcoming stages.
 - The junctions types of cross roads will be assessed in the next stage of the scheme.
 - All the Bus stops along the corridor will have RTPI and CCTV installed.
 - Final design interface between cycle route and minor junctions to be completed following stakeholder comments.
 - All the Bus Stops along the Corridor will have RTPI (Real Time Passenger Information) and CCTV installed.
 - Design based on topo-survey data, therefore some discrepancies with OS Map at tie-ins may occur.

KEY:

- Red Line Boundary
- Proposed pedestrian footway 1.8 - 2.0m. Also to include other areas as shown.
- Cycleway 3.0m / Existing Cycle Facility
- Cycleway 2.5m (unless shown)
- Proposed shared
- Proposed Buffer 1.0 m max
- Proposed Homezone (Low Speed)
- Proposed new kerb
- Sections of route completed or designed by Sandwell MBC/others under separate AFT funded contract
- Review 3rd party landtake option (Refer sheets 8, 12 and 22)
- Proposed mature tree to be removed
- Proposed medium diameter tree to be removed
- Proposed small diameter/staked tree to be removed
- Existing WWII memorial tree to remain
- Proposed alteration to side road priority
- Indicative line showing LTN 1/20 absolute minimum width of segregated footway/cycleway. Shown for information as part of tree loss mitigation review.

Section of route between Castle Road and Lower City Road shown is indicative and subject to change as part of Burnt Tree Junction Improvement Scheme by others

Section of route between Castle Road and Lower City Road shown is indicative and subject to change as part of Burnt Tree Junction Improvement Scheme by others

Revision	Revision comment	Drawn:	Date:
P04	Revised for SMBC Cabinet Report	JL	26/01/2024
		Checked:	Date:
		LM	30/01/2024
		Approved:	Date:
		SC	30/01/2024
Revision	Revision comment	Drawn:	Date:
P03	A line added to show absolute minimum width of facilities.	MV	03/11/2023
		Checked:	Date:
		VR	15/11/2023
		Approved:	Date:
		LM	15/11/2023
Revision	Revision comment	Drawn:	Date:
P02	Junction modelling notes & third party designs added	VR	03/11/2023
		Checked:	Date:
		JL	03/11/2023
		Approved:	Date:
		LM	03/11/2023
Designed:	Date:	Drawn:	Date:
JL	05/07/2023	RC	05/07/2023
Checked:	Date:	Checked:	Date:
LM	12/09/2023	LM	12/09/2023
Approved:	Date:	Approved:	Date:
SC	13/09/2023	SC	13/09/2023

Copyright in this design © Amey



www.amey.co.uk

Working on behalf of





Project Name
A4123 Transport Study & OBC

Drawing Title
**General Arrangement
 Option B - Desirable
 Sheet 18 of 29**

Project Ref. No: COMHA1CWC018 | Scale: 1:500 @ A1
 Stage: Preliminary Design | Dimensions: m

Drawing Number
 Project Number | Originator | Volume
COMHA1CWC018 - AMY - HGN
A4123 -DR-CH-010018
 Location | Type | Role | Number

Suitability	Suitability Description	Revision
S2	Suitable For Information	P04

This map is based upon Ordnance Survey material with the permission of Ordnance Survey on behalf of the Controller of H.M. Majesty's Stationery Office © Crown copyright. Unauthorised reproduction infringes Crown copyright and may lead to prosecution or civil proceedings. (100023119) (2023).

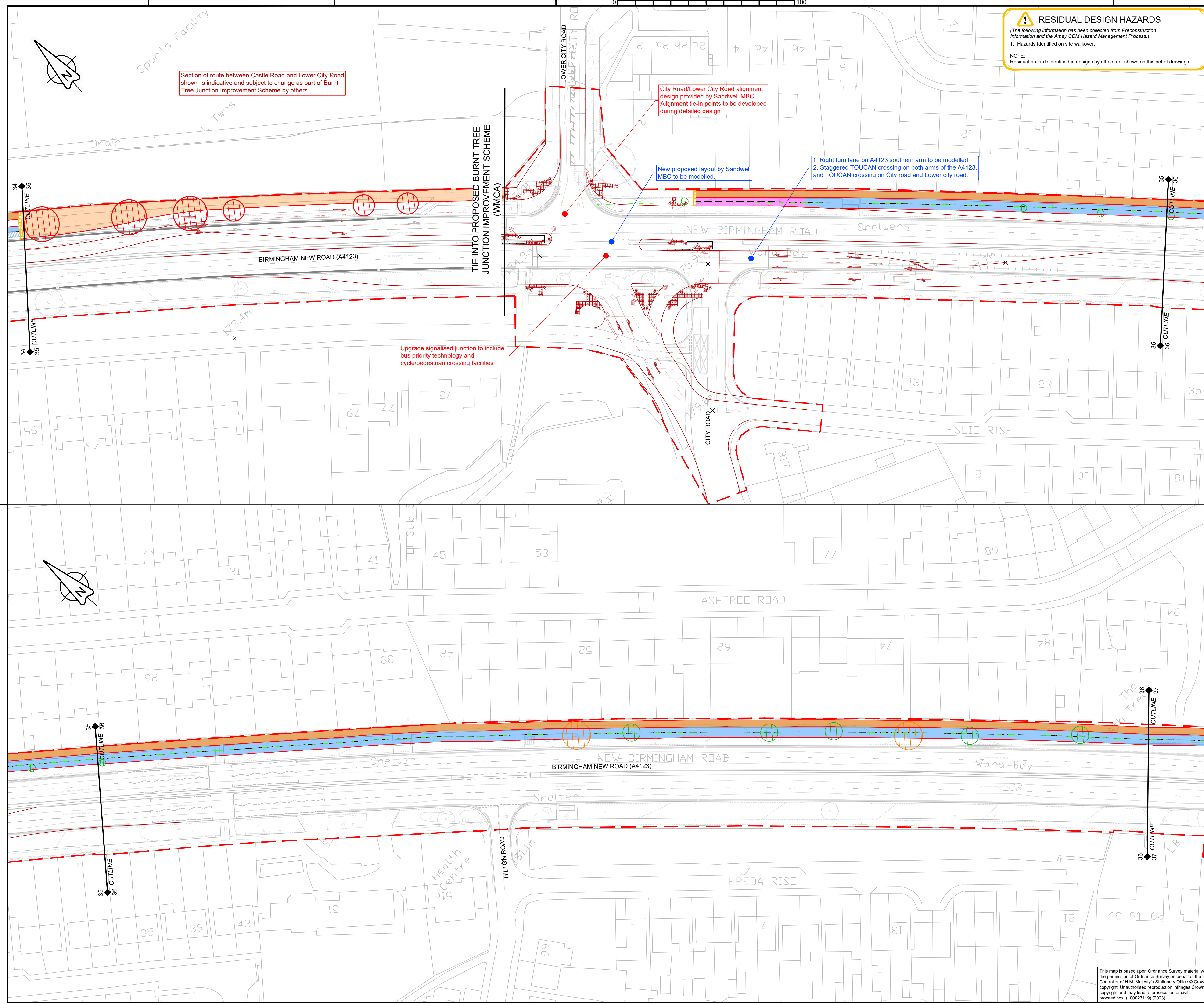

RESIDUAL DESIGN HAZARDS
 (The following information has been collected from Preconstruction Information and the Amey CDM Hazard Management Process.)
 1. Hazards identified on site walkover.
 NOTE:
 Residual hazards identified in designs by others not shown on this set of drawings.

- NOTES:**
- Drawings are to be printed in full colour.
 - All dimensions are in metres unless stated otherwise.
 - For drawing key refer to sheet 1.
 - The lane markings shown in the drawings are 1 indicative only. Detailed Road markings will be designed in the upcoming stages.
 - The junctions types of cross roads will be assessed in the next stage of the scheme.
 - All the Bus stops along the corridor will have RTPi and CCTV installed.
 - Final design interface between cycle route and minor junctions to be completed following stakeholder comments
 - All the Bus Stops along the Corridor will have RTPi (Real Time Passenger Information) and CCTV installed
 - Design based on topo-survey data, therefore some discrepancies with OS Map at tie-ins may occur

- KEY:**
- Red Line Boundary
 - Proposed pedestrian footway 1.8 - 2.0m. Also to include other areas as shown.
 - Cycleway 3.0m / Existing Cycle Facility
 - Cycleway 2.5m (unless shown)
 - Proposed shared
 - Proposed Buffer 1.0 m max
 - Proposed Homezone (Low Speed)
 - Proposed new kerb
 - Sections of route completed or designed by Sandwell MBC/others under separate AFT funded contract
 - Review 3rd party landtake option (Refer sheets 8, 12 and 22)
 - Proposed mature tree to be removed
 - Proposed medium diameter tree to be removed
 - Proposed small diameter/staked tree to be removed
 - Existing WWII memorial tree to remain
 - Proposed alteration to side road priority
 - Indicative line showing LTN 1/20 absolute minimum width of segregated footway/cycleway. Shown for information as part of tree loss mitigation review.

Revision	Revision comment	Drawn:	Date:
P04	Revised for SMBC Cabinet Report	JL	26/01/2024
		Checked: LM	30/01/2024
		Approved: SC	30/01/2024
Revision	Revision comment	Drawn:	Date:
P03	A line added to show absolute minimum width of facilities.	MV	03/11/2023
		Checked: VR	15/11/2023
		Approved: LM	15/11/2023
Revision	Revision comment	Drawn:	Date:
P02	Junction modelling notes & third party designs added	VR	03/11/2023
		Checked: JL	03/11/2023
		Approved: LM	03/11/2023
Designed:	JL	Date:	05/07/2023
Drawn:	RC	Date:	05/07/2023
Checked:	LM	Date:	12/09/2023
Approved:	SC	Date:	13/09/2023

Copyright in this design © Amey

Amey
www.amey.co.uk

Working on behalf of:

CITY OF WOLVERHAMPTON COUNCIL

Dudley part of bct Black Country Transport

Sandwell Metropolitan Borough Council

Project Name
A4123 Transport Study & OBC

Drawing Title
**General Arrangement
 Option B - Desirable
 Sheet 19 of 29**

Project Ref. No: COMHA1CWC018 Scale: 1:500 @ A1
 Stage: Preliminary Design Dimensions: m

Drawing Number
 Project Number | Originator | Volume
COMHA1CWC018 - AMY - HGN
 A4123 -DR-CH-010019
 Location | Type | Role | Number

Suitability	Suitability Description	Revision
S2	Suitable For Information	P04

This map is based upon Ordnance Survey material with the permission of Ordnance Survey on behalf of the Controller of H.M. Majesty's Stationery Office © Crown copyright. Unauthorised reproduction infringes Crown copyright and may lead to prosecution or civil proceedings. (100023119) (2023).

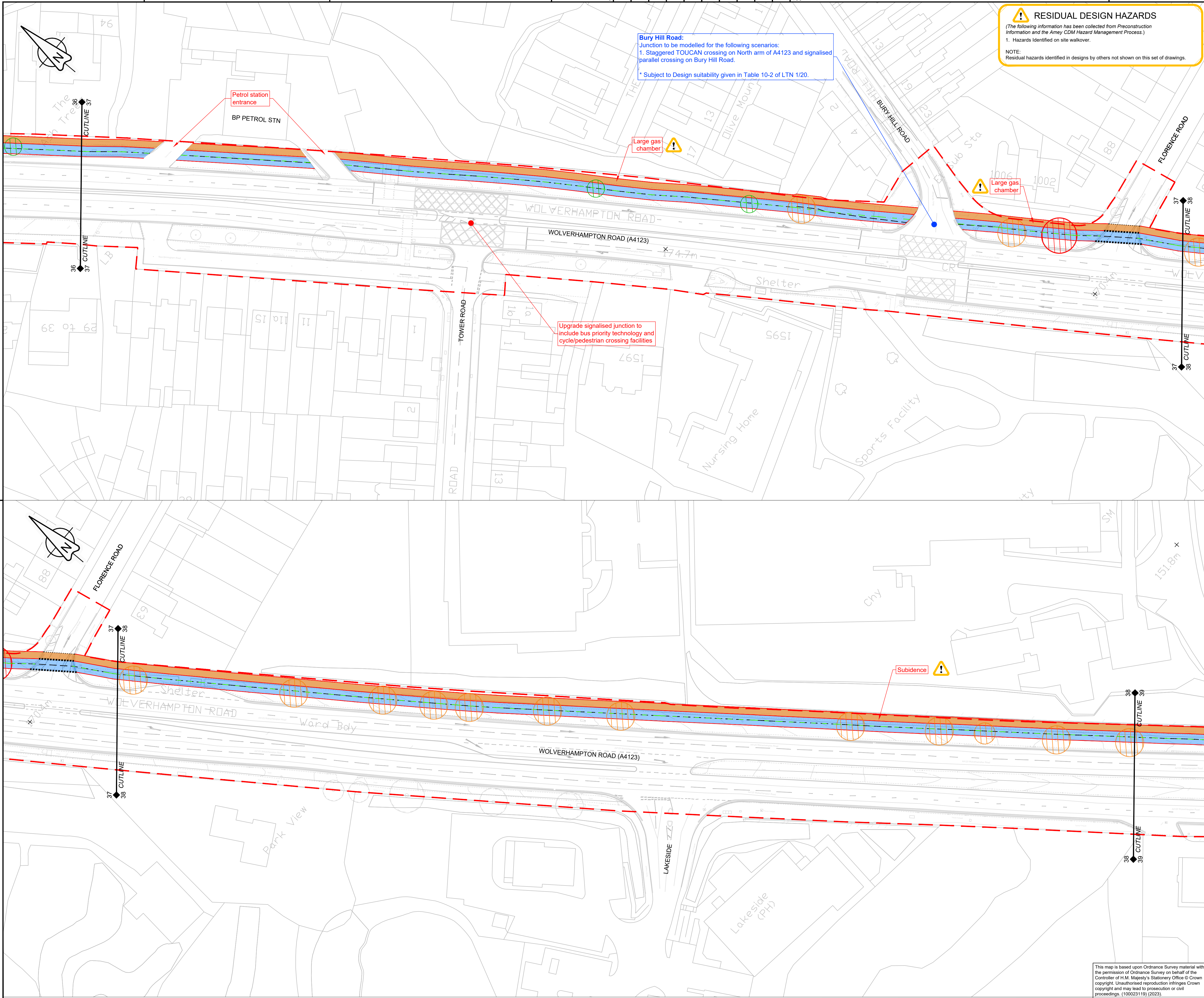

RESIDUAL DESIGN HAZARDS
(The following information has been collected from Preconstruction Information and the Amey CDM Hazard Management Process.)
1. Hazards identified on site walkover.
NOTE:
Residual hazards identified in designs by others not shown on this set of drawings.

- NOTES:**
- Drawings are to be printed in full colour.
 - All dimensions are in metres unless stated otherwise.
 - For drawing key refer to sheet 1.
 - The lane markings shown in the drawings are indicative only. Detailed Road markings will be designed in the upcoming stages.
 - The junctions types of cross roads will be assessed in the next stage of the scheme.
 - All the Bus stops along the corridor will have RTPi and CCTV installed.
 - Final design interface between cycle route and minor junctions to be completed following stakeholder comments
 - All the Bus Stops along the Corridor will have RTPi (Real Time Passenger Information) and CCTV installed
 - Design based on topo-survey data, therefore some discrepancies with OS Map at tie-ins may occur

KEY:

- Red Line Boundary
- Proposed pedestrian footway 1.8 - 2.0m. Also to include other areas as shown.
- Cycleway 3.0m / Existing Cycle Facility
- Cycleway 2.5m (unless shown)
- Proposed shared
- Proposed Buffer 1.0 m max
- Proposed Homezone (Low Speed)
- Proposed new kerb
- Sections of route completed or designed by Sandwell MBC/others under separate AFT funded contract
- Review 3rd party landtake option (Refer sheets 8, 12 and 22)
- Proposed mature tree to be removed
- Proposed medium diameter tree to be removed
- Proposed small diameter/staked tree to be removed
- Existing WWII memorial tree to remain
- Proposed alteration to side road priority
- Indicative line showing LTN 1/20 absolute minimum width of segregated footway/cycleway. Shown for information as part of tree loss mitigation review.

Revision	Revision comment	Drawn: MV	Date: 03/11/2023
P03	A line added to show absolute minimum width of facilities.	Checked: VR	Date: 15/11/2023
		Approved: LM	Date: 15/11/2023
Revision	Revision comment	Drawn: VR	Date: 03/11/2023
P02	Junction modelling notes & third party designs added	Checked: JL	Date: 03/11/2023
		Approved: LM	Date: 03/11/2023
Designed: JL	Date: 05/07/2023	Drawn: RC	Date: 05/07/2023
Checked: LM	Date: 12/09/2023	Approved: SC	Date: 13/09/2023

Copyright in this design © Amey

Amey
www.amey.co.uk

Working on behalf of:

CITY OF WOLVERHAMPTON COUNCIL

Dudley part of bct Black Country Transport

Sandwell Metropolitan Borough Council

Project Name
A4123 Transport Study & OBC

Drawing Title
**General Arrangement
Option B - Desirable
Sheet 20 of 29**

Project Ref. No: COMHA1CWC018 Scale: 1:500 @ A1
Stage: Preliminary Design Dimensions: m

Drawing Number
Project Number | Originator | Volume
COMHA1CWC018 - AMY - HGN
A4123 -DR-CH-010020
Location | Type | Role | Number

Suitability	Suitability Description	Revision
S2	Suitable For Information	P03

This map is based upon Ordnance Survey material with the permission of Ordnance Survey on behalf of the Controller of H.M. Majesty's Stationery Office © Crown copyright. Unauthorised reproduction infringes Crown copyright and may lead to prosecution or civil proceedings. (100023119) (2023).

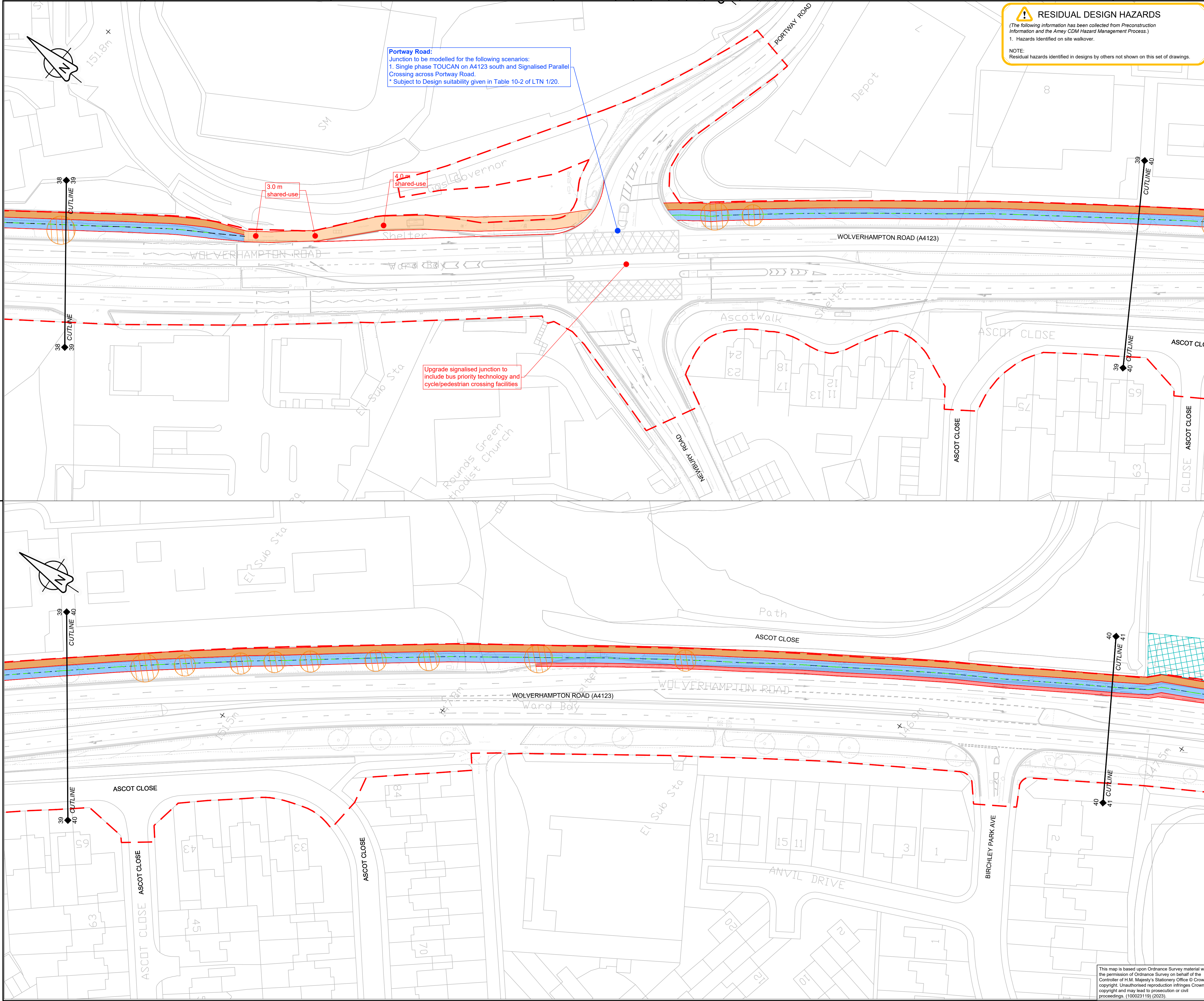

RESIDUAL DESIGN HAZARDS
 (The following information has been collected from Preconstruction Information and the Amey CDM Hazard Management Process.)
 1. Hazards identified on site walkover.
 NOTE:
 Residual hazards identified in designs by others not shown on this set of drawings.

- NOTES:**
- Drawings are to be printed in full colour.
 - All dimensions are in metres unless stated otherwise.
 - For drawing key refer to sheet 1.
 - The lane markings shown in the drawings are indicative only. Detailed Road markings will be designed in the upcoming stages.
 - The junctions types of cross roads will be assessed in the next stage of the scheme.
 - All the Bus stops along the corridor will have RTPI and CCTV installed.
 - Final design interface between cycle route and minor junctions to be completed following stakeholder comments.
 - All the Bus Stops along the Corridor will have RTPI (Real Time Passenger Information) and CCTV installed.
 - Design based on topo-survey data, therefore some discrepancies with OS Map at tie-ins may occur.

KEY:

- Red Line Boundary
- Proposed pedestrian footway 1.8 - 2.0m. Also to include other areas as shown.
- Cycleway 3.0m / Existing Cycle Facility
- Cycleway 2.5m (unless shown)
- Proposed shared
- Proposed Buffer 1.0m max
- Proposed Homezone (Low Speed)
- Proposed new kerb
- Sections of route completed or designed by Sandwell MBC/others under separate AFT funded contract
- Review 3rd party landtake option (Refer sheets 8, 12 and 22)
- Proposed mature tree to be removed
- Proposed medium diameter tree to be removed
- Proposed small diameter/staked tree to be removed
- Existing WWII memorial tree to remain
- Proposed alteration to side road priority
- Indicative line showing LTN 1/20 absolute minimum width of segregated footway/cycle way. Shown for information as part of tree loss mitigation review.

Revision	Revision comment	Drawn: MV	Date: 03/11/2023
P03	A line added to show absolute minimum width of facilities.	Checked: VR	Date: 15/11/2023
		Approved: LM	Date: 15/11/2023
Revision	Revision comment	Drawn: VR	Date: 03/11/2023
P02	Junction modelling notes & third party designs added	Checked: JL	Date: 03/11/2023
		Approved: LM	Date: 03/11/2023
Designed: JL	Date: 05/07/2023	Drawn: RC	Date: 05/07/2023
Checked: LM	Date: 12/09/2023	Approved: SC	Date: 13/09/2023

Copyright in this design © Amey

www.amey.co.uk

Working on behalf of:

Project Name
A4123 Transport Study & OBC

Drawing Title
**General Arrangement
 Option B - Desirable
 Sheet 21 of 29**

Project Ref. No: COMHA1CWC018 | Scale: 1:500 @ A1
 Stage: Preliminary Design | Dimensions: m

Drawing Number
 Project Number | Originator | Volume
COMHA1CWC018 - AMY - HGN
A4123 -DR-CH-010021
 Location | Type | Role | Number

Suitability	Suitability Description	Revision
S2	Suitable For Information	P03

This map is based upon Ordnance Survey material with the permission of Ordnance Survey on behalf of the Controller of H.M. Majesty's Stationery Office © Crown copyright. Unauthorised reproduction infringes Crown copyright and may lead to prosecution or civil proceedings. (100023119) (2023).

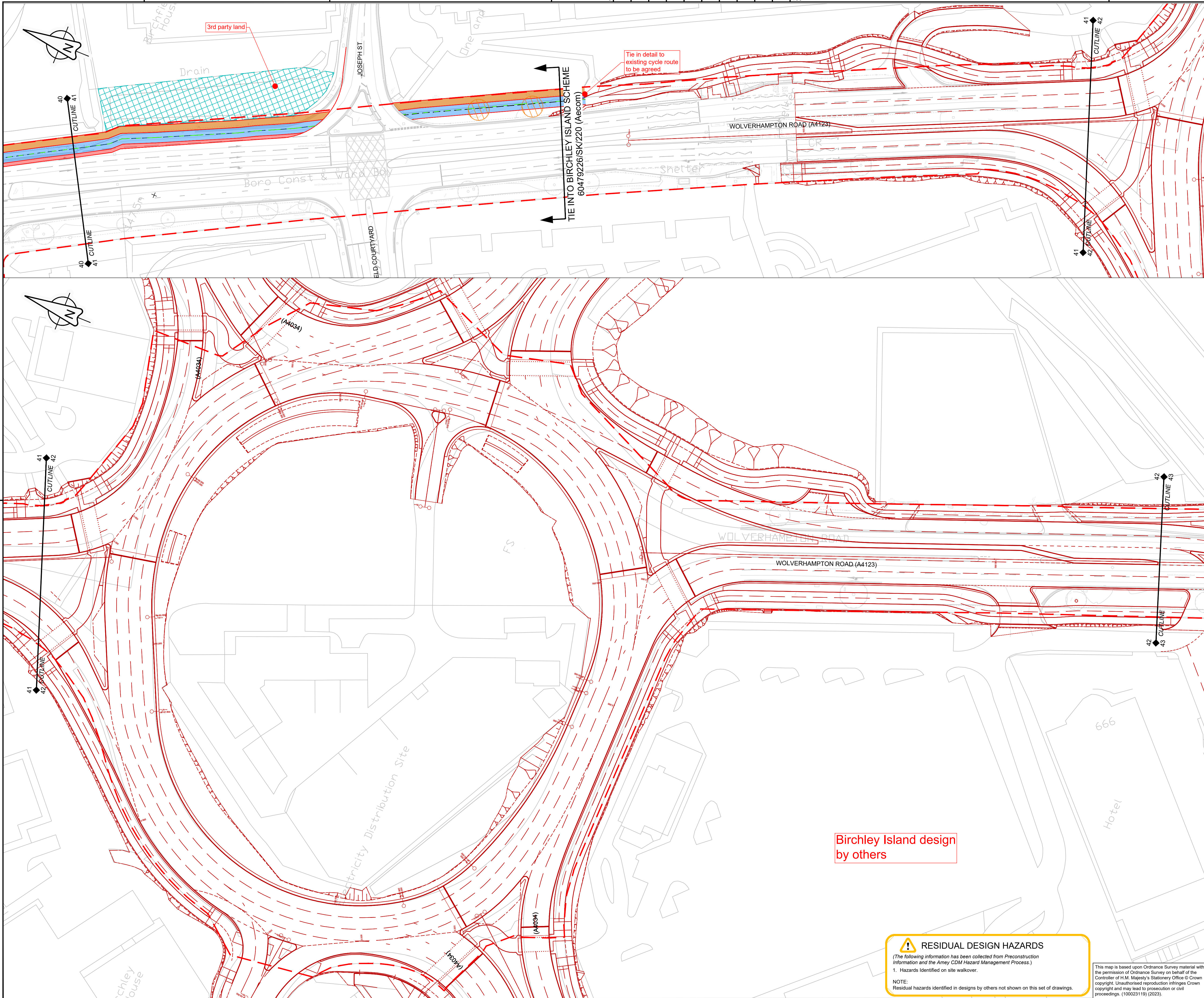

- NOTES:**
1. Drawings are to be printed in full colour.
 2. All dimensions are in metres unless stated otherwise.
 3. For drawing key refer to sheet 1.
 4. The lane markings shown in the drawings are indicative only. Detailed Road markings will be designed in the upcoming stages.
 5. The junction types of cross roads will be assessed in the next stage of the scheme.
 6. All the Bus stops along the corridor will have RTPi and CCTV installed.
 7. Final design interface between cycle route and minor junctions to be completed following stakeholder comments.
 8. All the Bus Stops along the Corridor will have RTPi (Real Time Passenger Information) and CCTV installed.
 9. Design based on topo-survey data, therefore some discrepancies with OS Map at tie-ins may occur.

- KEY:**
- Red Line Boundary
 - Proposed pedestrian footway 1.8 - 2.0m. Also to include other areas as shown.
 - Cycleway 3.0m / Existing Cycle Facility
 - Cycleway 2.5m (unless shown)
 - Proposed shared
 - Proposed Buffer 1.0 m max
 - Proposed Homezone (Low Speed)
 - Proposed new kerb
 - Sections of route completed or designed by Sandwell MBC/others under separate AFT funded contract
 - Review 3rd party landtake option (Refer sheets 8, 12 and 22)
 - Proposed mature tree to be removed
 - Proposed medium diameter tree to be removed
 - Proposed small diameter/staked tree to be removed
 - Existing WWII memorial tree to remain
 - Proposed alteration to side road priority
 - Indicative line showing LTN 1/20 absolute minimum width of segregated footway/cycle way. Shown for information as part of tree loss mitigation review.

Revision	Revision comment	Drawn:	MV	Date:	03/11/2023
P03	A line added to show absolute minimum width of facilities.	Checked:	VR	Date:	15/11/2023
		Approved:	LM	Date:	15/11/2023
Revision	Revision comment	Drawn:	VR	Date:	03/11/2023
P02	Junction modelling notes & third party designs added	Checked:	JL	Date:	03/11/2023
		Approved:	LM	Date:	03/11/2023
Designed:	JL	Date:	05/07/2023		
Drawn:	RC	Date:	05/07/2023		
Checked:	LM	Date:	12/09/2023		
Approved:	SC	Date:	13/09/2023		

Copyright in this design © Amey

www.amey.co.uk

Working on behalf of:

Project Name
A4123 Transport Study & OBC

Drawing Title
**General Arrangement
Option B - Desirable
Sheet 22 of 29**

Project Ref. No: COMHA1CWC018 | Scale: 1:500 @ A1
Stage: Preliminary Design | Dimensions: m

Drawing Number
Project Number | Originator | Volume
COMHA1CWC018 - AMY - HGN
A4123 -DR-CH-010022
Location | Type | Role | Number

Suitability	Suitability Description	Revision
S2	Suitable For Information	P03

Birchley Island design by others

RESIDUAL DESIGN HAZARDS
(The following information has been collected from Preconstruction Information and the Amey CDM Hazard Management Process.)
1. Hazards Identified on site walkover.
NOTE:
Residual hazards identified in designs by others not shown on this set of drawings.

This map is based upon Ordnance Survey material with the permission of Ordnance Survey on behalf of the Controller of H.M. Majesty's Stationery Office © Crown copyright. Unauthorised reproduction infringes Crown copyright and may lead to prosecution or civil proceedings. (100023119) (2023).

RESIDUAL DESIGN HAZARDS
 (The following information has been collected from Preconstruction Information and the Amey CDM Hazard Management Process.)
 1. Hazards identified on site walkover.
 NOTE:
 Residual hazards identified in designs by others not shown on this set of drawings.

- NOTES:**
- Drawings are to be printed in full colour.
 - All dimensions are in metres unless stated otherwise.
 - For drawing key refer to sheet 1.
 - The lane markings shown in the drawings are indicative only. Detailed Road markings will be designed in the upcoming stages.
 - The junctions types of cross roads will be assessed in the next stage of the scheme.
 - All the Bus stops along the corridor will have RTPi and CCTV installed.
 - Final design interface between cycle route and minor junctions to be completed following stakeholder comments.
 - All the Bus Stops along the Corridor will have RTPi (Real Time Passenger Information) and CCTV installed.
 - Design based on topo-survey data, therefore some discrepancies with OS Map at tie-ins may occur.

KEY:

- Red Line Boundary
- Proposed pedestrian footway 1.8 - 2.0m. Also to include other areas as shown.
- Cycleway 3.0m / Existing Cycle Facility
- Cycleway 2.5m (unless shown)
- Proposed shared
- Proposed Buffer 1.0 m max
- Proposed Homezone (Low Speed)
- Proposed new kerb
- Sections of route completed or designed by Sandwell MBC/others under separate AFT funded contract
- Review 3rd party landtake option (Refer sheets 8, 12 and 22)
- Proposed mature tree to be removed
- Proposed medium diameter tree to be removed
- Proposed small diameter/staked tree to be removed
- Existing WWII memorial tree to remain
- Proposed alteration to side road priority
- Indicative line showing LTN 1/20 absolute minimum width of segregated footway/cycleway. Shown for information as part of tree loss mitigation review.

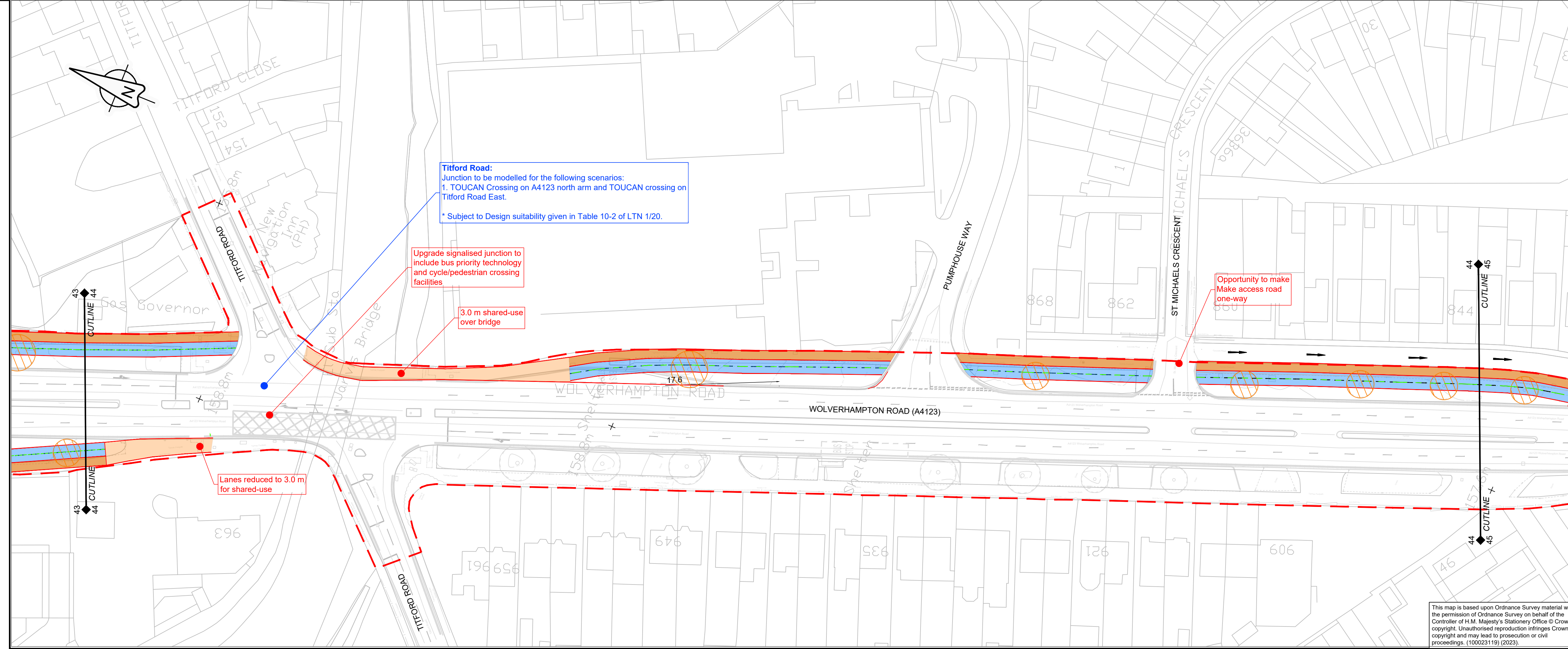
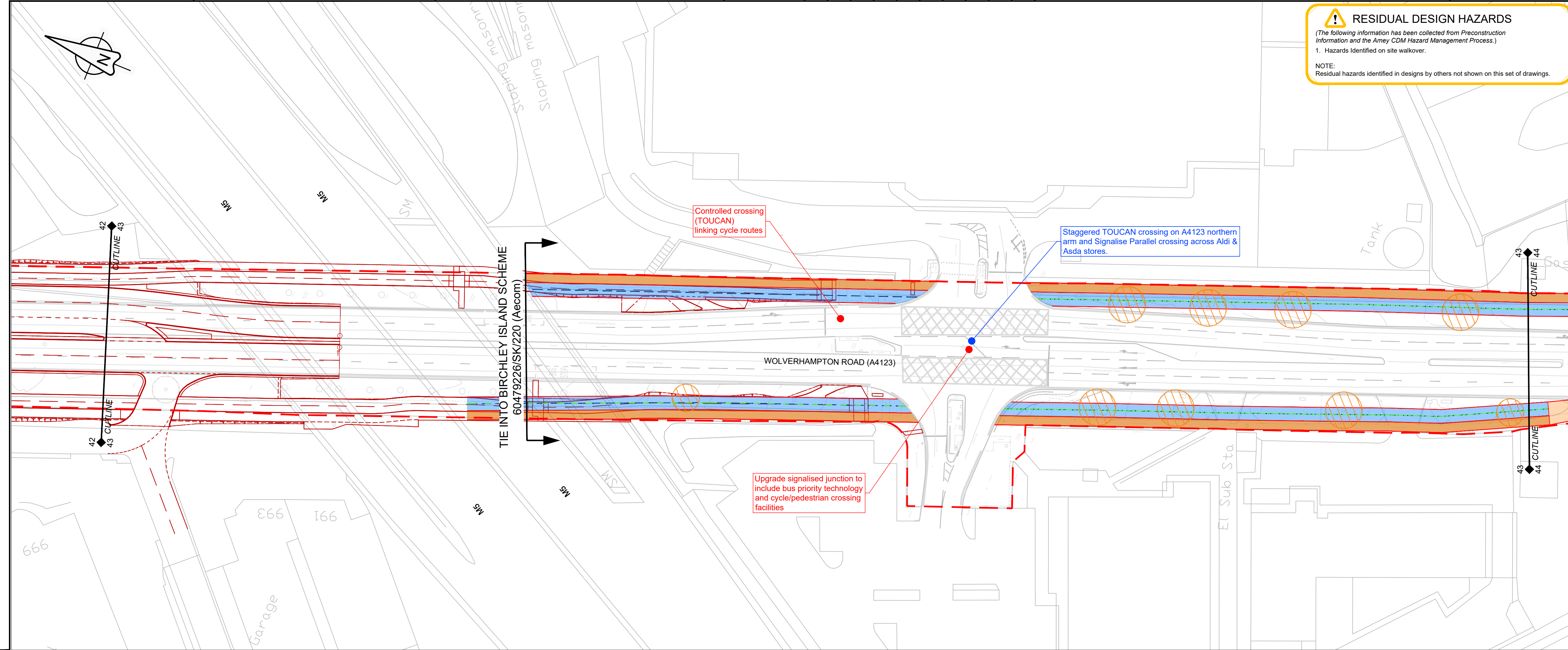

Revision	Revision comment	Drawn: MV	Date: 03/11/2023
P03	A line added to show absolute minimum width of facilities.	Checked: VR	Date: 15/11/2023
		Approved: LM	Date: 15/11/2023
Revision	Revision comment	Drawn: VR	Date: 03/11/2023
P02	Junction modelling notes & third party designs added	Checked: JL	Date: 03/11/2023
		Approved: LM	Date: 03/11/2023
Designed: JL	Date: 05/07/2023	Drawn: RC	Date: 05/07/2023
Checked: LM	Date: 12/09/2023	Approved: SC	Date: 13/09/2023

Copyright in this design © Amey

www.amey.co.uk

Working on behalf of:

Project Name
A4123 Transport Study & OBC

Drawing Title
**General Arrangement
 Option B - Desirable
 Sheet 23 of 29**

Project Ref. No: COMHA1CWC018 | Scale: 1:500 @ A1
 Stage: Preliminary Design | Dimensions: m

Drawing Number
 Project Number | Originator | Volume
COMHA1CWC018 - AMY - HGN
A4123 -DR-CH-010023
 Location | Type | Role | Number

Suitability	Suitability Description	Revision
S2	Suitable For Information	P03

This map is based upon Ordnance Survey material with the permission of Ordnance Survey on behalf of the Controller of H.M. Majesty's Stationery Office © Crown copyright. Unauthorised reproduction infringes Crown copyright and may lead to prosecution or civil proceedings. (100023119) (2023).

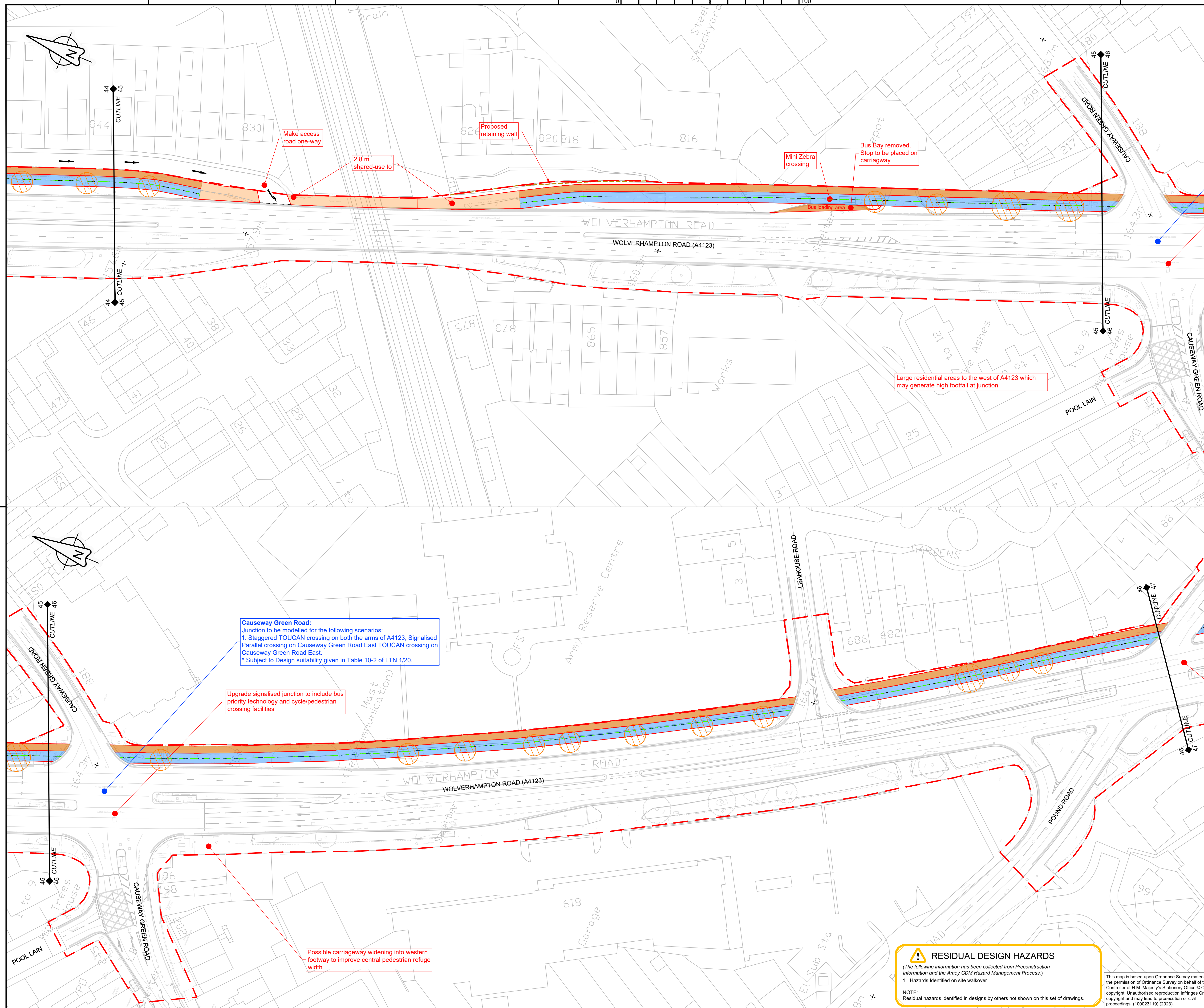

- NOTES:**
1. Drawings are to be printed in full colour.
 2. All dimensions are in metres unless stated otherwise.
 3. For drawing key refer to sheet 1.
 4. The lane markings shown in the drawings are indicative only. Detailed Road markings will be designed in the upcoming stages.
 5. The junction types of cross roads will be assessed in the next stage of the scheme.
 6. All the Bus stops along the corridor will have RTPi and CCTV installed.
 7. Final design interface between cycle route and minor junctions to be completed following stakeholder comments.
 8. All the Bus Stops along the Corridor will have RTPi (Real Time Passenger Information) and CCTV installed.
 9. Design based on topo-survey data, therefore some discrepancies with OS Map at tie-ins may occur.

- KEY:**
- Red Line Boundary
 - Proposed pedestrian footway 1.8 - 2.0m. Also to include other areas as shown.
 - Cycleway 3.0m / Existing Cycle Facility
 - Cycleway 2.5m (unless shown)
 - Proposed shared
 - Proposed Buffer 1.0 m max
 - Proposed Homezone (Low Speed)
 - Proposed new kerb
 - Sections of route completed or designed by Sandwell MBC/others under separate AFT funded contract
 - Review 3rd party landtake option (Refer sheets 8, 12 and 22)
 - Proposed mature tree to be removed
 - Proposed medium diameter tree to be removed
 - Proposed small diameter/staked tree to be removed
 - Existing WWII memorial tree to remain
 - Proposed alteration to side road priority
 - Indicative line showing LTN 1/20 absolute minimum width of segregated footway/cycleway. Shown for information as part of tree loss mitigation review.

Revision	Revision comment	Drawn: MV	Date: 03/11/2023
P03	A line added to show absolute minimum width of facilities.	Checked: VR	Date: 15/11/2023
		Approved: LM	Date: 15/11/2023
Revision	Revision comment	Drawn: VR	Date: 03/11/2023
P02	Junction modelling notes & third party designs added	Checked: JL	Date: 03/11/2023
		Approved: LM	Date: 03/11/2023
Designed: JL	Date: 05/07/2023	Drawn: RC	Date: 05/07/2023
Checked: LM	Date: 12/09/2023	Approved: SC	Date: 13/09/2023

Copyright in this design © Amey

www.amey.co.uk

Working on behalf of:

Project Name
A4123 Transport Study & OBC

Drawing Title
**General Arrangement
Option B - Desirable
Sheet 24 of 29**

Project Ref. No: COMHA1CWC018 | Scale: 1:500 @ A1
Stage: Preliminary Design | Dimensions: m

Drawing Number
Project Number | Originator | Volume
COMHA1CWC018 - AMY - HGN
A4123 -DR-CH-010024
Location | Type | Role | Number

Suitability	Suitability Description	Revision
S2	Suitable For Information	P03

RESIDUAL DESIGN HAZARDS
(The following information has been collected from Preconstruction Information and the Amey CDM Hazard Management Process.)
1. Hazards Identified on site walkover.
NOTE:
Residual hazards identified in designs by others not shown on this set of drawings.

This map is based upon Ordnance Survey material with the permission of Ordnance Survey on behalf of the Controller of H.M. Majesty's Stationery Office © Crown copyright. Unauthorised reproduction infringes Crown copyright and may lead to prosecution or civil proceedings. (10002319) (2023).

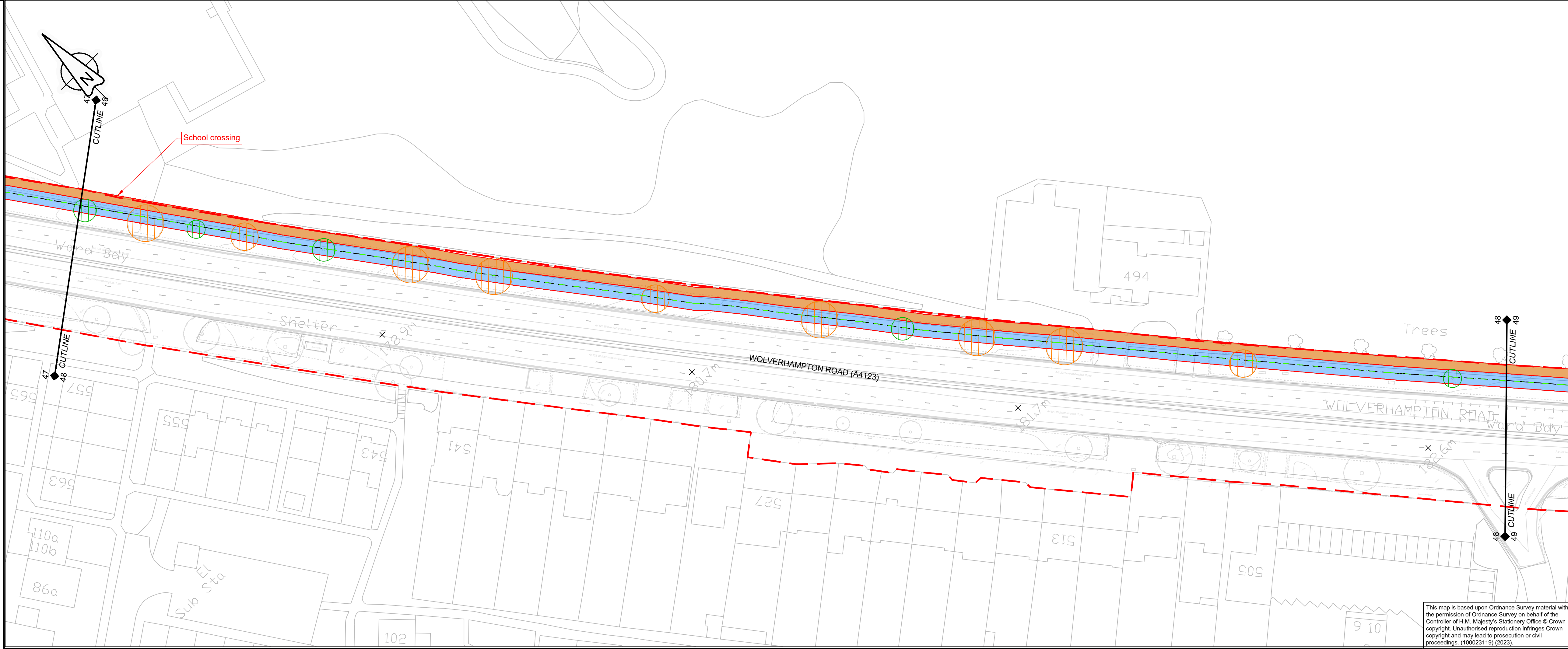
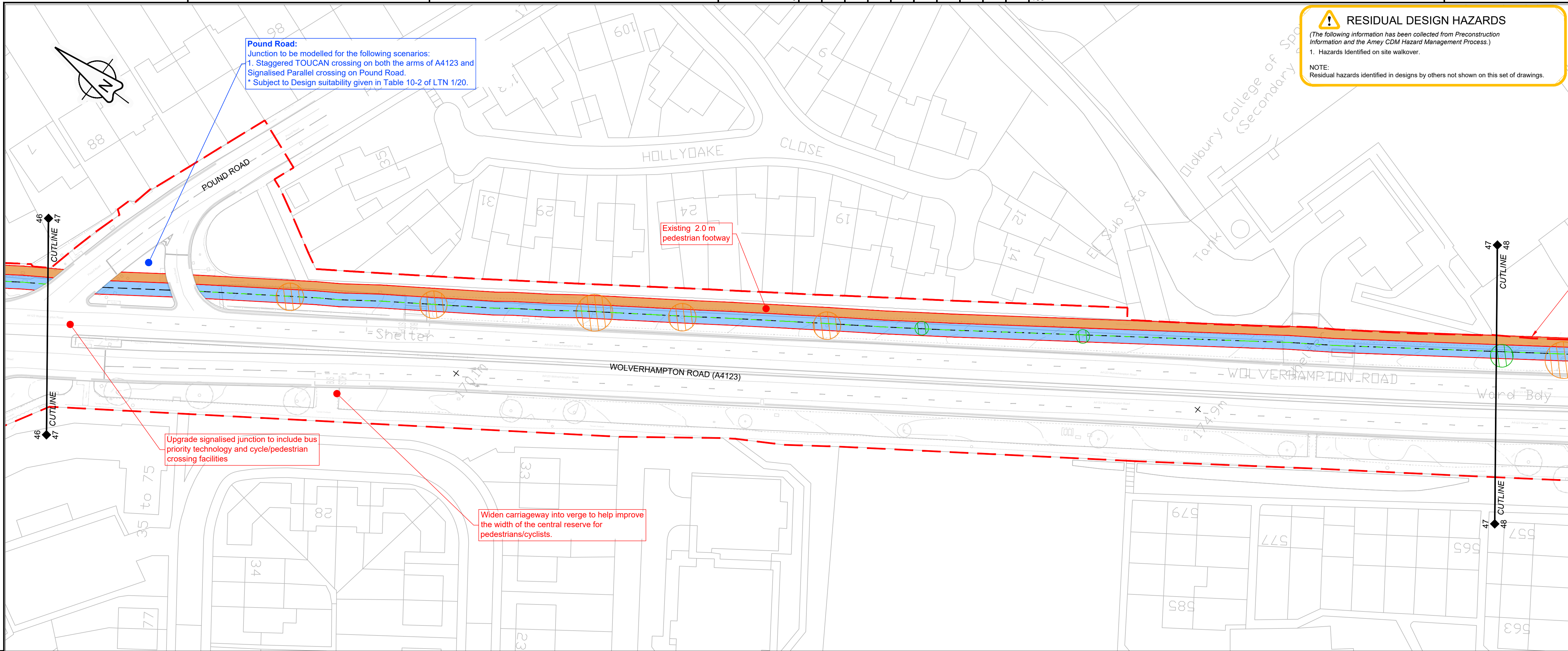

RESIDUAL DESIGN HAZARDS
 (The following information has been collected from Preconstruction Information and the Amey CDM Hazard Management Process.)
 1. Hazards identified on site walkover.
 NOTE:
 Residual hazards identified in designs by others not shown on this set of drawings.

- NOTES:**
- Drawings are to be printed in full colour.
 - All dimensions are in metres unless stated otherwise.
 - For drawing key refer to sheet 1.
 - The lane markings shown in the drawings are indicative only. Detailed Road markings will be designed in the upcoming stages.
 - The junction types of cross roads will be assessed in the next stage of the scheme.
 - All the Bus stops along the corridor will have RTPI and CCTV installed.
 - Final design interface between cycle route and minor junctions to be completed following stakeholder comments.
 - All the Bus Stops along the Corridor will have RTPI (Real Time Passenger Information) and CCTV installed.
 - Design based on topo-survey data, therefore some discrepancies with OS Map at tie-ins may occur.

KEY:

- Red Line Boundary
- Proposed pedestrian footway 1.8 - 2.0m. Also to include other areas as shown.
- Cycleway 3.0m / Existing Cycle Facility
- Cycleway 2.5m (unless shown)
- Proposed shared
- Proposed Buffer 1.0 m max
- Proposed Homezone (Low Speed)
- Proposed new kerb
- Sections of route completed or designed by Sandwell MBC/others under separate AFT funded contract
- Review 3rd party landtake option (Refer sheets 8, 12 and 22)
- Proposed mature tree to be removed
- Proposed medium diameter tree to be removed
- Proposed small diameter/staked tree to be removed
- Existing WWII memorial tree to remain
- Proposed alteration to side road priority
- Indicative line showing LTN 1/20 absolute minimum width of segregated footway/cycle way. Shown for information as part of tree loss mitigation review.

Revision	Revision comment
P03	A line added to show absolute minimum width of facilities. Drawn: MV Date: 03/11/2023 Checked: VR Date: 15/11/2023 Approved: LM Date: 15/11/2023
P02	Junction modelling notes & third party designs added. Drawn: VR Date: 03/11/2023 Checked: JL Date: 03/11/2023 Approved: LM Date: 03/11/2023
Designed: JL	Date: 05/07/2023
Drawn: RC	Date: 05/07/2023
Checked: LM	Date: 12/09/2023
Approved: SC	Date: 13/09/2023

Copyright in this design © Amey

www.amey.co.uk

Working on behalf of:

part of **bct** Black Country Transport

Project Name
A4123 Transport Study & OBC

Drawing Title
**General Arrangement
 Option B - Desirable
 Sheet 25 of 29**

Project Ref. No: COMHA1CWC018	Scale: 1:500 @ A1
Stage: Preliminary Design	Dimensions: m

Drawing Number	Project Number	Originator	Volume
COMHA1CWC018 - AMY - HGN	A4123	-DR-CH-	010025
Location	Type	Role	Number

Suitability	Suitability Description	Revision
S2	Suitable For Information	P03

This map is based upon Ordnance Survey material with the permission of Ordnance Survey on behalf of the Controller of H.M. Majesty's Stationery Office © Crown copyright. Unauthorised reproduction infringes Crown copyright and may lead to prosecution or civil proceedings. (100023119) (2023).

RESIDUAL DESIGN HAZARDS
 (The following information has been collected from Preconstruction Information and the Amey CDM Hazard Management Process.)
 1. Hazards identified on site walkover.
 NOTE:
 Residual hazards identified in designs by others not shown on this set of drawings.

- NOTES:**
- Drawings are to be printed in full colour.
 - All dimensions are in metres unless stated otherwise.
 - For drawing key refer to sheet 1.
 - The lane markings shown in the drawings are indicative only. Detailed Road markings will be designed in the upcoming stages.
 - The junction types of cross roads will be assessed in the next stage of the scheme.
 - All the Bus stops along the corridor will have RTPI and CCTV installed.
 - Final design interface between cycle route and minor junctions to be completed following stakeholder comments.
 - All the Bus Stops along the Corridor will have RTPI (Real Time Passenger Information) and CCTV installed.
 - Design based on topo-survey data, therefore some discrepancies with OS Map at tie-ins may occur.

KEY:

- Red Line Boundary
- Proposed pedestrian footway 1.8 - 2.0m. Also to include other areas as shown.
- Cycleway 3.0m / Existing Cycle Facility
- Cycleway 2.5m (unless shown)
- Proposed shared
- Proposed Buffer 1.0 m max
- Proposed Homezone (Low Speed)
- Proposed new kerb
- Sections of route completed or designed by Sandwell MBC/others under separate AFT funded contract
- Review 3rd party landtake option (Refer sheets 8, 12 and 22)
- Proposed mature tree to be removed
- Proposed medium diameter tree to be removed
- Proposed small diameter/staked tree to be removed
- Existing WWII memorial tree to remain
- Proposed alteration to side road priority
- Indicative line showing LTN 1/20 absolute minimum width of segregated footway/cycleway. Shown for information as part of tree loss mitigation review.

Sandwell MBC: Brandhall Road to Parson Hill
 To include right turn lanes to Brandhall Road, Parson Hill and Queensway.
 Staggered TOUCAN Crossing on A4123 northern and southern arms, signalised parallel on Parson Hill and TOUCAN on Queensway.

Existing 2.0 m pedestrian footway

Revision	Revision comment	Drawn: MV	Date: 03/11/2023
P03	A line added to show absolute minimum width of facilities.	Checked: VR	Date: 15/11/2023
		Approved: LM	Date: 15/11/2023
Revision	Revision comment	Drawn: VR	Date: 03/11/2023
P02	Junction modelling notes & third party designs added	Checked: JL	Date: 03/11/2023
		Approved: LM	Date: 03/11/2023
Designed: JL	Date: 05/07/2023	Drawn: RC	Date: 05/07/2023
Checked: LM	Date: 12/09/2023	Approved: SC	Date: 13/09/2023

Copyright in this design © Amey



www.amey.co.uk

Working on behalf of:





Project Name
A4123 Transport Study & OBC

Drawing Title
**General Arrangement
 Option B - Desirable
 Sheet 26 of 29**

Project Ref. No: COMHA1CWC018	Scale: 1:500 @ A1
Stage: Preliminary Design	Dimensions: m

Drawing Number	Project Number	Originator	Volume
COMHA1CWC018 - AMY - HGN	A4123	-DR-CH-	010026
Location	Type	Role	Number

Suitability	Suitability Description	Revision
S2	Suitable For Information	P03

This map is based upon Ordnance Survey material with the permission of Ordnance Survey on behalf of the Controller of H.M. Majesty's Stationery Office © Crown copyright. Unauthorised reproduction infringes Crown copyright and may lead to prosecution or civil proceedings. (100023119) (2023).

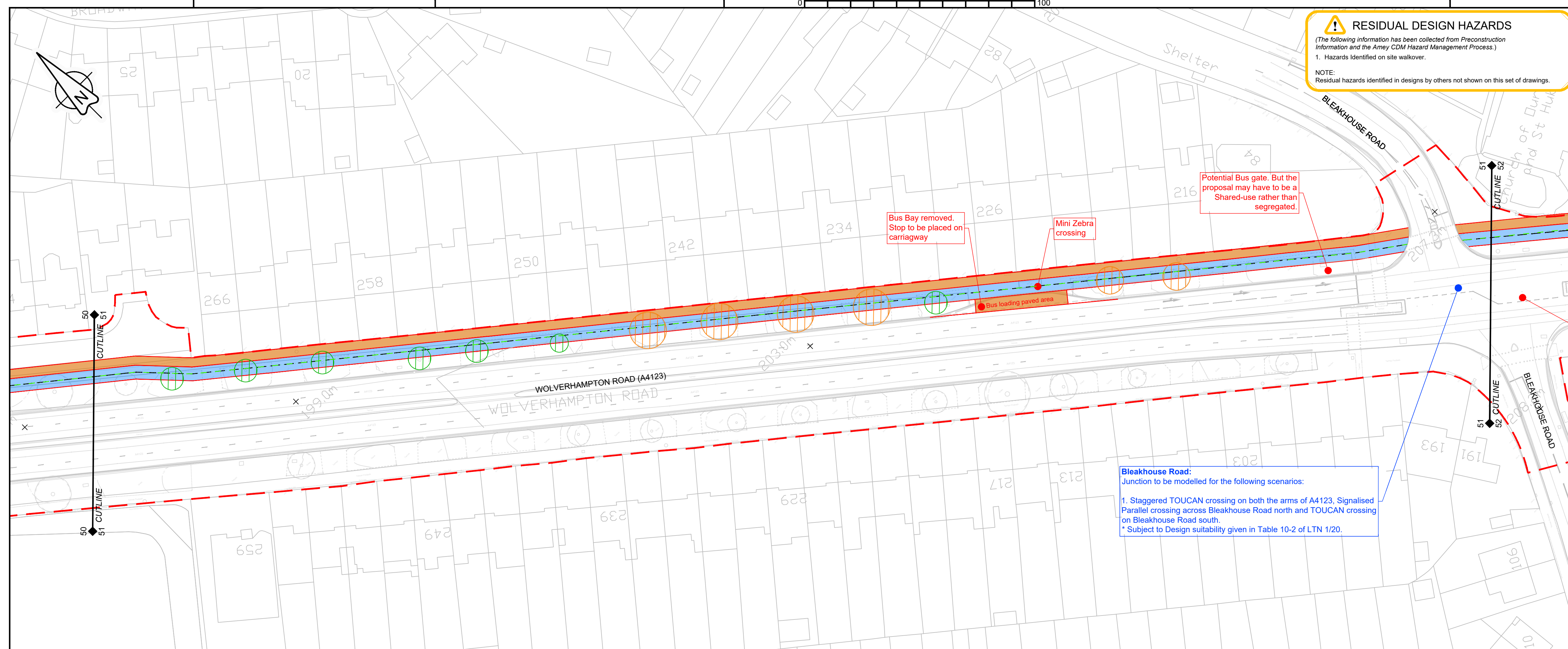

RESIDUAL DESIGN HAZARDS
 (The following information has been collected from Preconstruction Information and the Amey CDM Hazard Management Process.)
 1. Hazards identified on site walkover.
 NOTE:
 Residual hazards identified in designs by others not shown on this set of drawings.

- NOTES:**
- Drawings are to be printed in full colour.
 - All dimensions are in metres unless stated otherwise.
 - For drawing key refer to sheet 1.
 - The lane markings shown in the drawings are indicative only. Detailed Road markings will be designed in the upcoming stages.
 - The junction types of cross roads will be assessed in the next stage of the scheme.
 - All the Bus stops along the corridor will have RTPi and CCTV installed.
 - Final design interface between cycle route and minor junctions to be completed following stakeholder comments.
 - All the Bus Stops along the Corridor will have RTPi (Real Time Passenger Information) and CCTV installed.
 - Design based on topo-survey data, therefore some discrepancies with OS Map at times may occur.

- KEY:**
- Red Line Boundary
 - Proposed pedestrian footway 1.8 - 2.0m. Also to include other areas as shown.
 - Cycleway 3.0m / Existing Cycle Facility
 - Cycleway 2.5m (unless shown)
 - Proposed shared
 - Proposed Buffer 1.0 m max
 - Proposed Homezone (Low Speed)
 - Proposed new kerb
 - Sections of route completed or designed by Sandwell MBC/others under separate AFT funded contract
 - Review 3rd party landtake option (Refer sheets 8, 12 and 22)
 - Proposed mature tree to be removed
 - Proposed medium diameter tree to be removed
 - Proposed small diameter/staked tree to be removed
 - Existing WWII memorial tree to remain
 - Proposed alteration to side road priority
 - Indicative line showing LTN 1/20 absolute minimum width of segregated footway/cycle way. Shown for information as part of tree loss mitigation review.

Bleakhouse Road:
 Junction to be modelled for the following scenarios:
 1. Staggered TOUCAN crossing on both the arms of A4123. Signalised Parallel crossing across Bleakhouse Road north and TOUCAN crossing on Bleakhouse Road south.
 * Subject to Design suitability given in Table 10-2 of LTN 1/20.

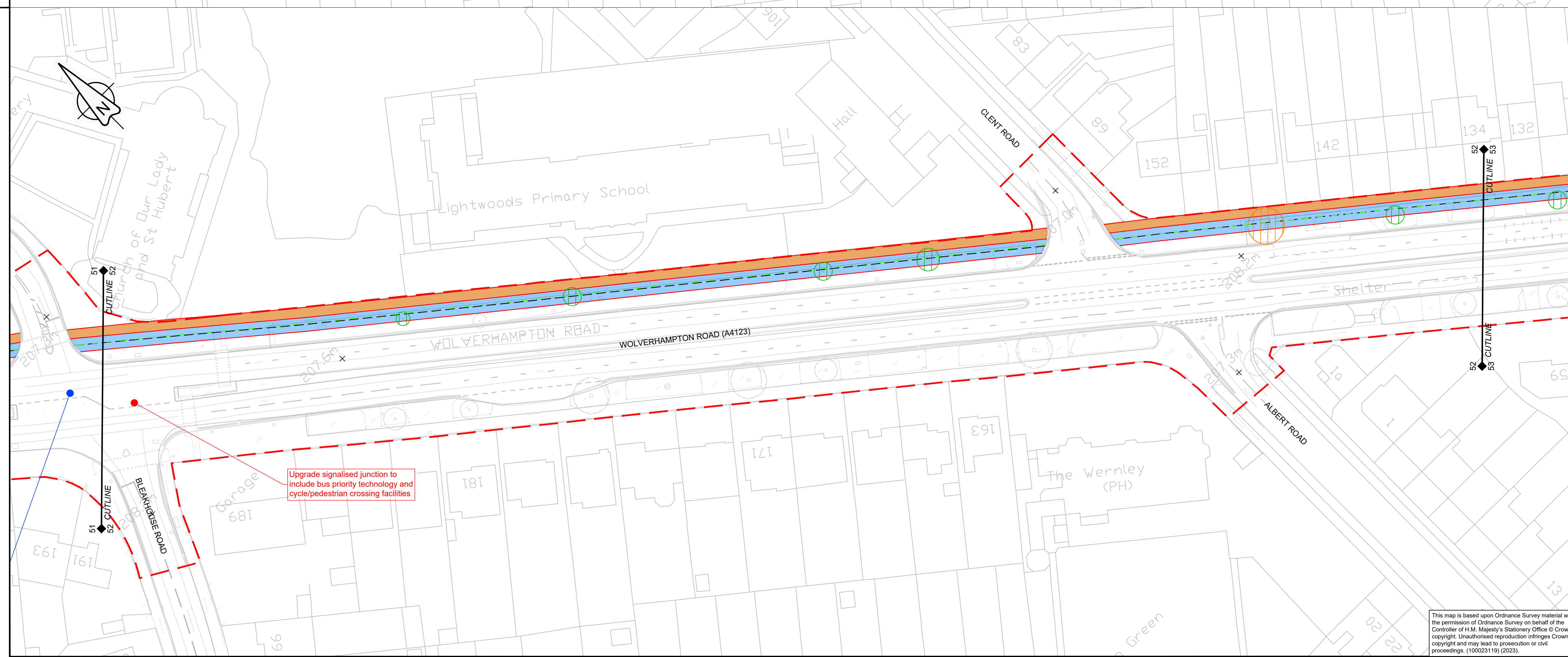

Revision	Revision comment	Drawn: MV	Date: 03/11/2023
P03	A line added to show absolute minimum width of facilities.	Checked: VR	Date: 15/11/2023
		Approved: LM	Date: 15/11/2023
Revision	Revision comment	Drawn: VR	Date: 03/11/2023
P02	Junction modelling notes & third party designs added	Checked: JL	Date: 03/11/2023
		Approved: LM	Date: 03/11/2023
Designed: JL	Date: 05/07/2023	Drawn: RC	Date: 05/07/2023
Checked: LM	Date: 12/09/2023	Approved: SC	Date: 13/09/2023

Copyright in this design © Amey

 www.amey.co.uk

Working on behalf of

 part of 

Project Name
A4123 Transport Study & OBC

Drawing Title
**General Arrangement
 Option B - Desirable
 Sheet 27 of 29**

Project Ref. No: COMHA1CWC018 Scale: 1:500 @ A1
 Stage: Preliminary Design Dimensions: m

Drawing Number
 Project Number | Originator | Volume
COMHA1CWC018 - AMY - HGN
A4123 -DR- C - 010027
 Location | Type | Role | Number

Suitability	Suitability Description	Revision
S2	Suitable For Information	P03

This map is based upon Ordnance Survey material with the permission of Ordnance Survey on behalf of the Controller of H.M. Majesty's Stationery Office © Crown copyright. Unauthorised reproduction infringes Crown copyright and may lead to prosecution or civil proceedings. (100023119) (2023).

RESIDUAL DESIGN HAZARDS
 (The following information has been collected from Preconstruction Information and the Amey CDM Hazard Management Process.)
 1. Hazards identified on site walkover.
 NOTE:
 Residual hazards identified in designs by others not shown on this set of drawings.

- NOTES:**
- Drawings are to be printed in full colour.
 - All dimensions are in metres unless stated otherwise.
 - For drawing key refer to sheet 1.
 - The lane markings shown in the drawings are indicative only. Detailed Road markings will be designed in the upcoming stages.
 - The junction types of cross roads will be assessed in the next stage of the scheme.
 - All the Bus stops along the corridor will have RTPI and CCTV installed.
 - Final design interface between cycle route and minor junctions to be completed following stakeholder comments.
 - All the Bus Stops along the Corridor will have RTPI (Real Time Passenger Information) and CCTV installed.
 - Design based on topo-survey data, therefore some discrepancies with OS Map at tie-ins may occur.

- KEY:**
- Red Line Boundary
 - Proposed pedestrian footway 1.8 - 2.0m. Also to include other areas as shown.
 - Cycleway 3.0m / Existing Cycle Facility
 - Cycleway 2.5m (unless shown)
 - Proposed shared
 - Proposed Buffer 1.0 m max
 - Proposed Homezone (Low Speed)
 - Proposed new kerb
 - Sections of route completed or designed by Sandwell MBC/others under separate AFT funded contract
 - Review 3rd party landtake option (Refer sheets 8, 12 and 22)
 - Proposed mature tree to be removed
 - Proposed medium diameter tree to be removed
 - Proposed small diameter/staked tree to be removed
 - Existing WWII memorial tree to remain
 - Proposed alteration to side road priority
 - Indicative line showing LTN 1/20 absolute minimum width of segregated footway/cycleway. Shown for information as part of tree loss mitigation review.

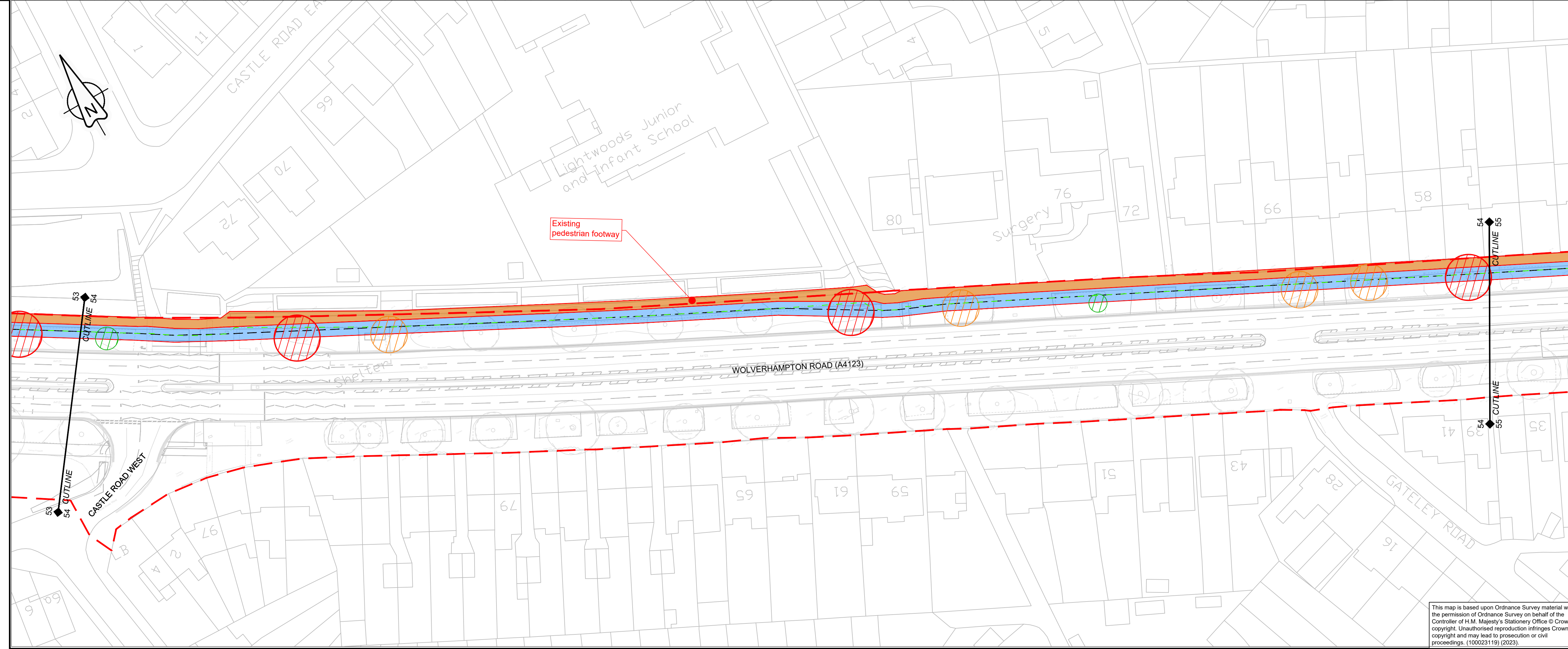
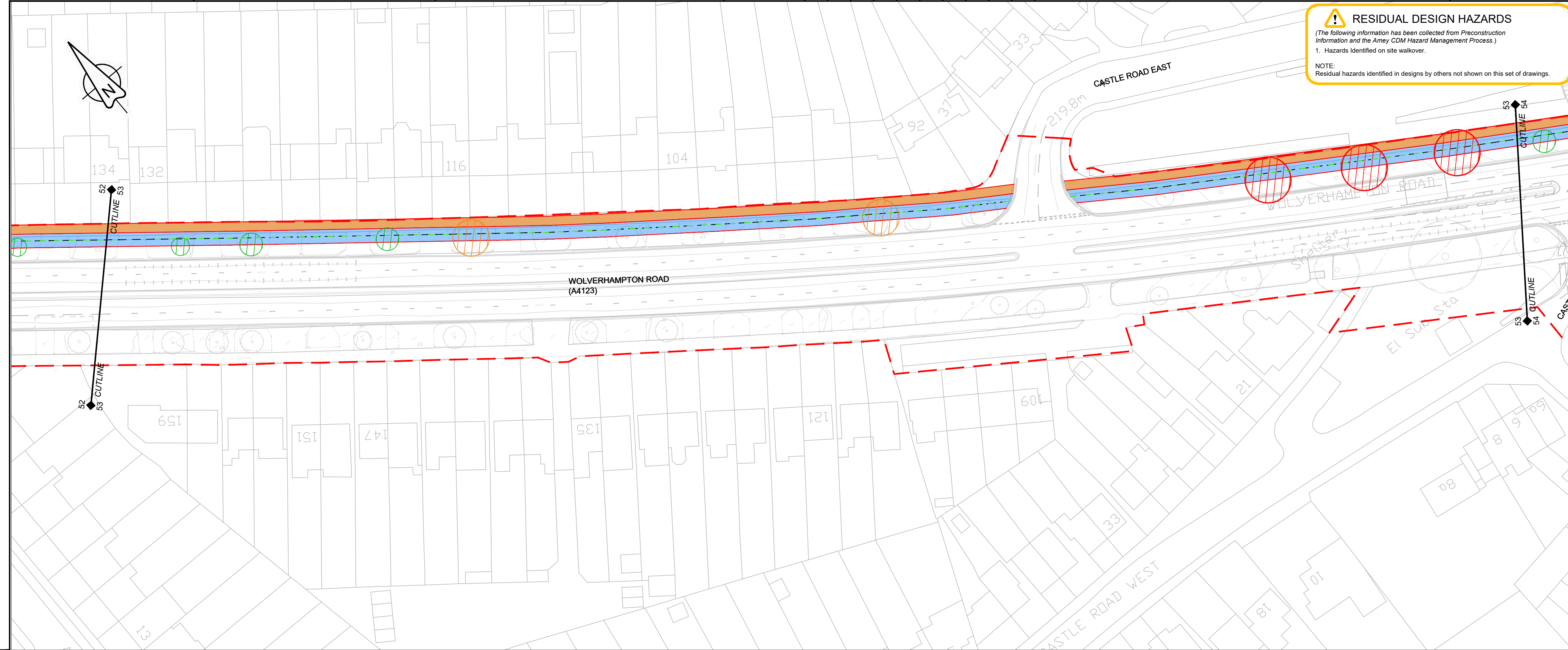

Revision	Revision comment	Drawn: MV	Date: 03/11/2023
P03	A line added to show absolute minimum width of facilities.	Checked: VR	Date: 15/11/2023
		Approved: LM	Date: 15/11/2023
Revision	Revision comment	Drawn: VR	Date: 03/11/2023
P02	Junction modelling notes & third party designs added	Checked: JL	Date: 03/11/2023
		Approved: LM	Date: 03/11/2023
Designed: JL	Date: 05/07/2023	Drawn: RC	Date: 05/07/2023
Checked: LM	Date: 12/09/2023	Approved: SC	Date: 13/09/2023

Copyright in this design © Amey

www.amey.co.uk

Working on behalf of:

Project Name
A4123 Transport Study & OBC

Drawing Title
**General Arrangement
 Option B - Desirable
 Sheet 28 of 29**

Project Ref. No: COMHA1CWC018 | Scale: 1:500 @ A1
 Stage: Preliminary Design | Dimensions: m

Drawing Number
 Project Number | Originator | Volume
COMHA1CWC018 - AMY - HGN
 A4123 -DR-CH-010028
 Location | Type | Role | Number

Suitability	Suitability Description	Revision
S2	Suitable For Information	P03

This map is based upon Ordnance Survey material with the permission of Ordnance Survey on behalf of the Controller of H.M. Majesty's Stationery Office © Crown copyright. Unauthorised reproduction infringes Crown copyright and may lead to prosecution or civil proceedings. (100023119) (2023).